

SYM	DESCRIPTION	BY	DATE
A	ADD DUST COLLECTION PORT	RS	14 JUNE 19

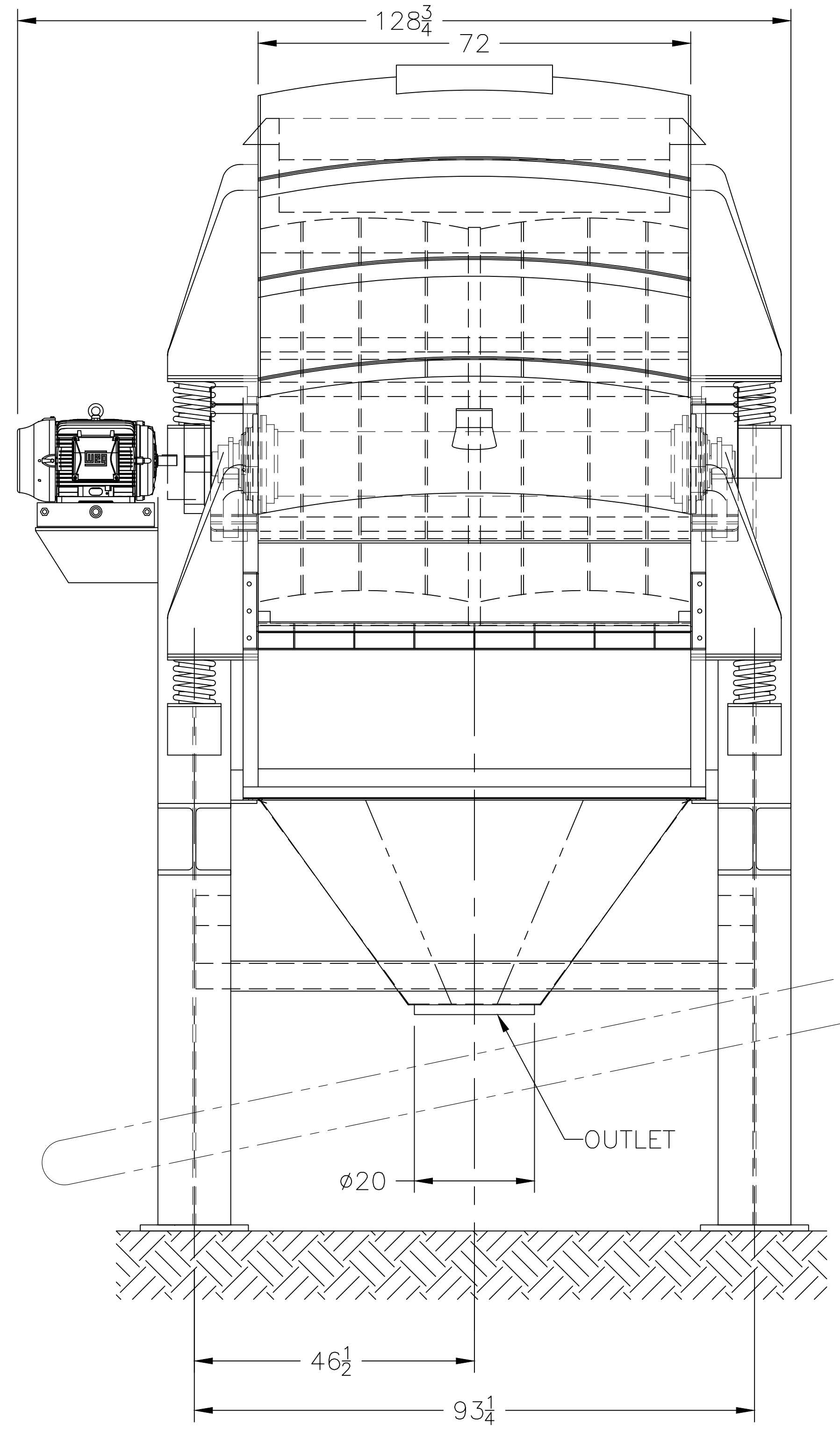
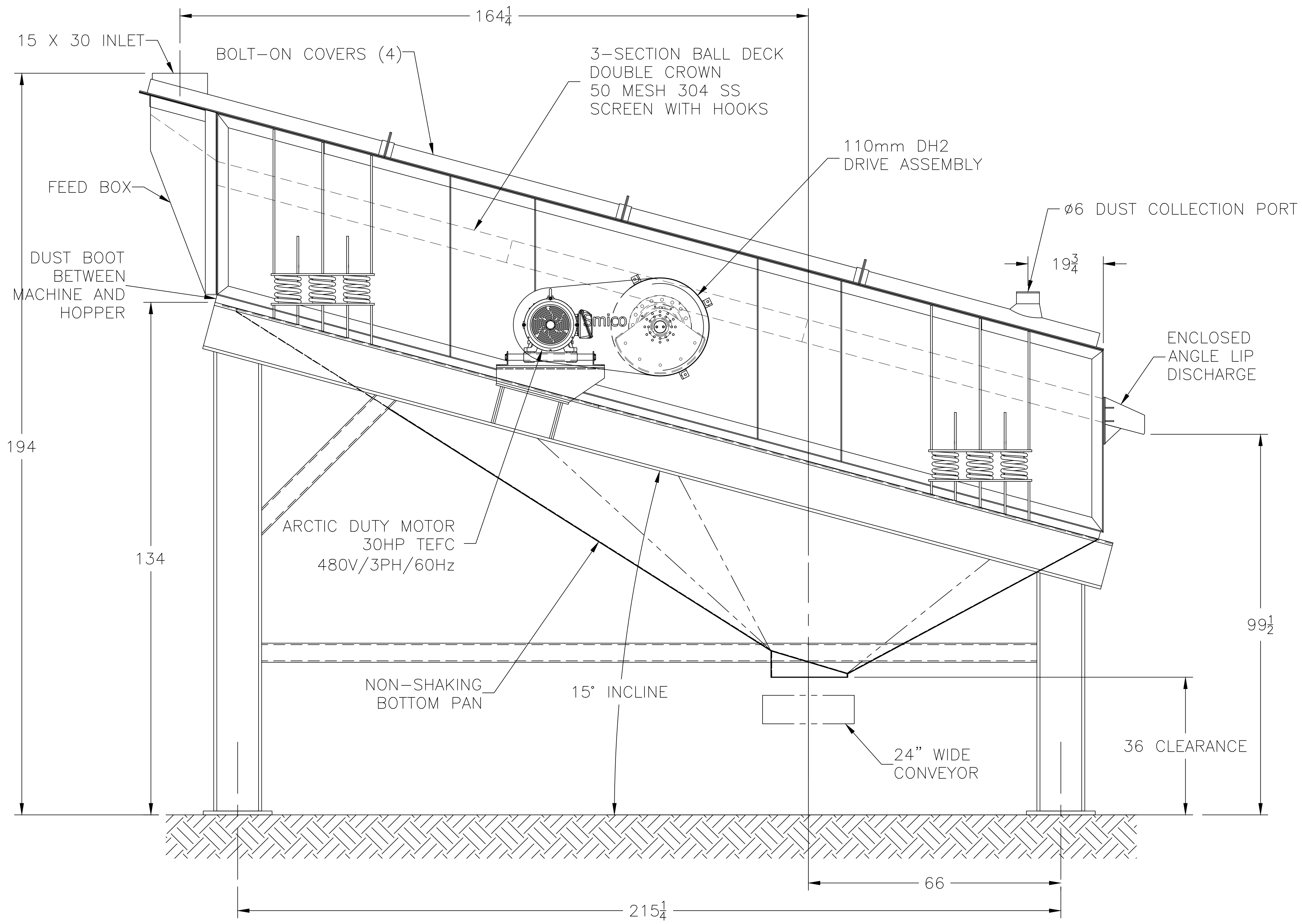

NOTE:

1. ALL CONSTRUCTION FOOD GRADE.
2. FEED BOX TO HAVE HINGES (DRIVE SIDE) AND QUICK CLAMPS.
3. ALL CONSTRUCTION FOR COLD TEMPERATURE OPERATION. UPGRADES TO SIDE SHEETS, SHAFT, SUPPORT BEAMS AS W AS UPGRADED BEARINGS.

<small>This drawing and information contained in this drawing is the property of SMICO Manufacturing Company. This drawing and its contents must not be used in any manner detrimental to the interests of SMICO. This drawing may not be reproduced, published, or disclosed without written authorization of SMICO. SMICO is not responsible for installation or natural frequency related problems.</small>	SMICO Smico Manufacturing Company Inc. 6101 Camille St Valley Brook, Oklahoma 73149 (405) 946-1461	FILE NAME	DRAWN BY
		32285	RWS
DRAWING TITLE 7220-1D-HD2 72" X 20' SINGLE DECK		SHEET 1 OF 1	DATE
		SCALE	5-1-19
		REVISION	DRAWING NO.
		A	32285